

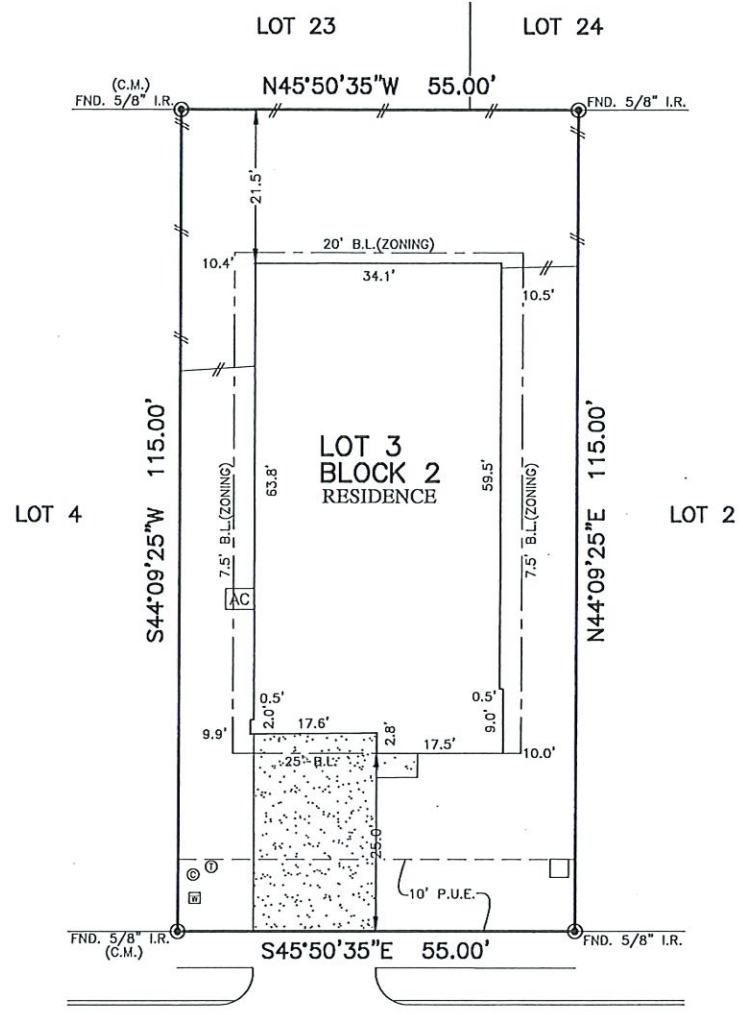

FLATWORK	B.L. BUILDING LINE	U.R. UTILITY EASEMENT	A.E. AERIAL EASEMENT	☆ LIGHT POLE	⊗ MANHOLE
PROPERTY LINE	G.B.L. GARAGE BUILDING LINE	W.L.E. WATER LINE EASEMENT	D.E. DRAINAGE EASEMENT	⊠ ELECTRIC BOX	⊠ GRATE DRAIN
BUILDING LINE	(B.G.) BUILDER GUIDELINES	S.S.E. SANITARY SEWER EASEMENT	E.E. ELECTRIC EASEMENT	⊠ FIBER OPTIC	⊠ PAD MOUNTED TRANSFORMER
EASEMENT	F.F. FINISHED FLOOR	STM.S.E. STORM SEWER EASEMENT	⊕ WATER VALVE	⊠ TELEPHONE PEDESTAL	⊠ GAS METER
WOODEN FENCE	EXT. EXTENDED	P.A.E. PERMANENT ACCESS EASEMENT	⊕ FIRE HYDRANT	⊠ CABLE PEDESTAL	⊠ WATER METER
WROUGHT IRON FENCE	R.O.W. RIGHT-OF-WAY	P.U.E. PUBLIC UTILITY EASEMENT	⊕ MONUMENT	⊠ WATER METER	⊠ GUY ANCHOR
CHAIN LINK FENCE	T.O.F. TOP OF FORM	P.V.T. PRIVATE	⊕ IRON ROD	⊕ POWER POLE	⊠ MANHOLE & INLET
OVERHEAD ELECTRIC	C.M. CONTROL MONUMENT	F.N.D. FOUND	I.P. IRON PIPE		



1111  
BRISCOE STREET  
(50' R.O.W.)

**PLAT OF SURVEY**  
SCALE: 1" = 20'

NOTES:  
1. ALL BEARINGS SHOWN HEREON ARE BASED ON THE RECORDED PLAT.  
2. ALLPOINTS LAND SURVEY, INC. IS NOT LIABLE FOR ANY DAMAGES DUE TO INFORMATION NOT PROVIDED TO SURVEYOR OR BUILDER PLACING ANY IMPROVEMENTS WITHIN A BUILDING LINE OR EASEMENT.  
3. ALL SET RODS ARE 5/8" I.R. WITH CAP MARKED "ALLPOINTS SURVEY"  
4. ALL FOUND IRON RODS ARE CAPPED WITH PLASTIC CAPS MARKED "JOHNSON PACE" UNLESS OTHERWISE NOTED.  
5. SUBJECT TO APPLICABLE RESTRICTIVE COVENANTS LISTED IN ITEM 1, SCHEDULE "B" OF TITLE COMMITMENT ISSUED BY ALLIANT NATIONAL TITLE INSURANCE Co. UNDER G.F. No 583-220208039.

FOR: DR HORTON  
ADDRESS: 1111 BRISCOE STREET  
ALLPOINTS JOB#: DR279043 BY: RR  
G.P.: 583-220208039  
JOB:

LOT 3, BLOCK 2,  
LIBERTY VILLAGE SUBDIVISION, PHASE 1,  
PLAT CABINET FILE NOS. 746B, 747A, 747B,  
REPLAT IN PLAT CABINET NO. 770A.  
WASHINGTON COUNTY, TEXAS



I HEREBY CERTIFY THAT THIS PLAT REPRESENTS THE RESULTS OF A SURVEY MADE ON THE GROUND, ON THE 20TH DAY OF JULY, 2012.

FLOOD ZONE: X  
COMMUNITY PANEL: 48477C0295C  
EFFECTIVE DATE: 08/16/2011  
LOMR: DATE:

"THIS INFORMATION IS BASED ON GRAPHIC PLOTTING. WE DO NOT ASSUME RESPONSIBILITY FOR EXACT DETERMINATION"

©2012, ALLPOINTS LAND SURVEY, INC. All Rights Reserved.

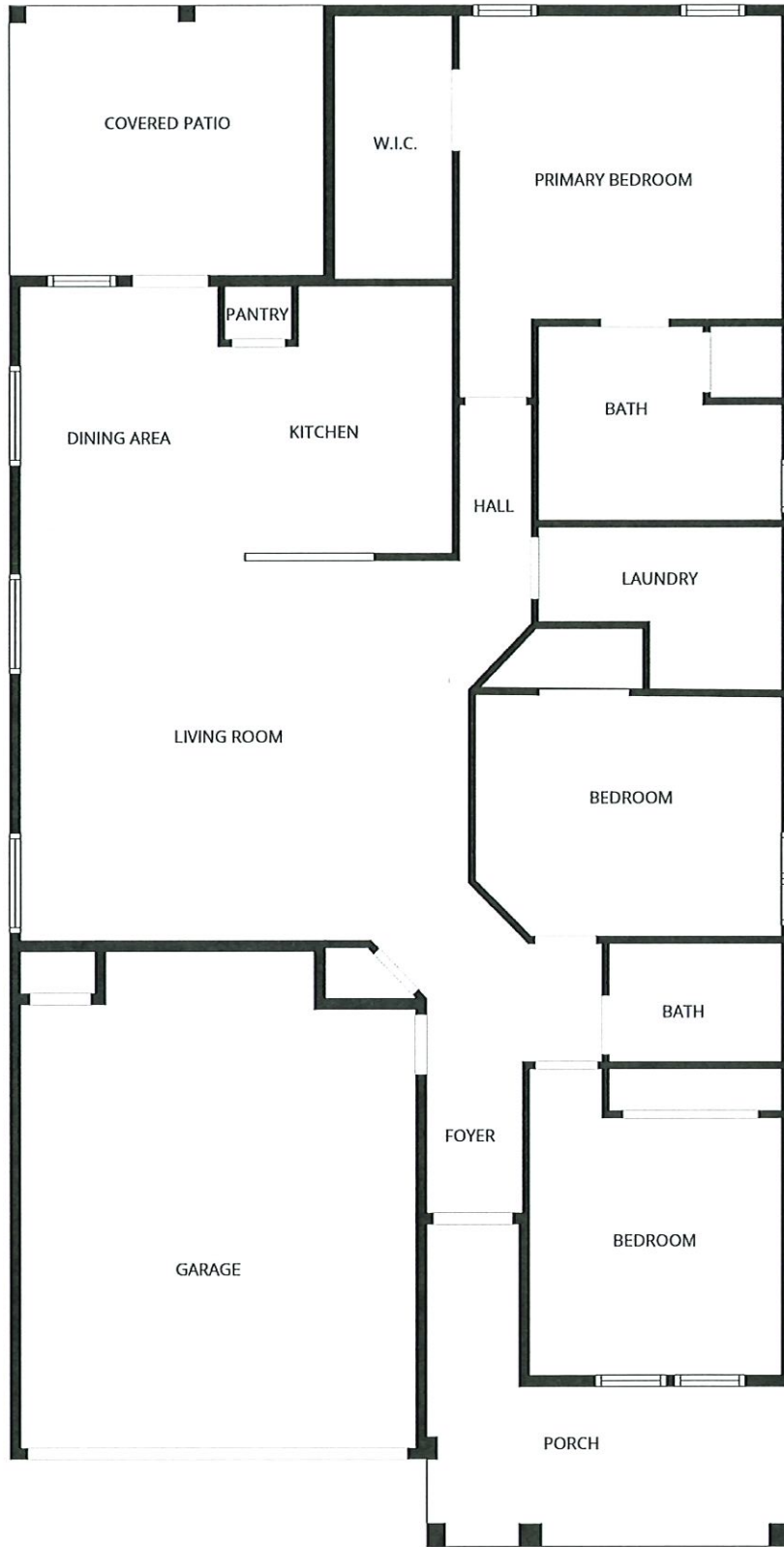

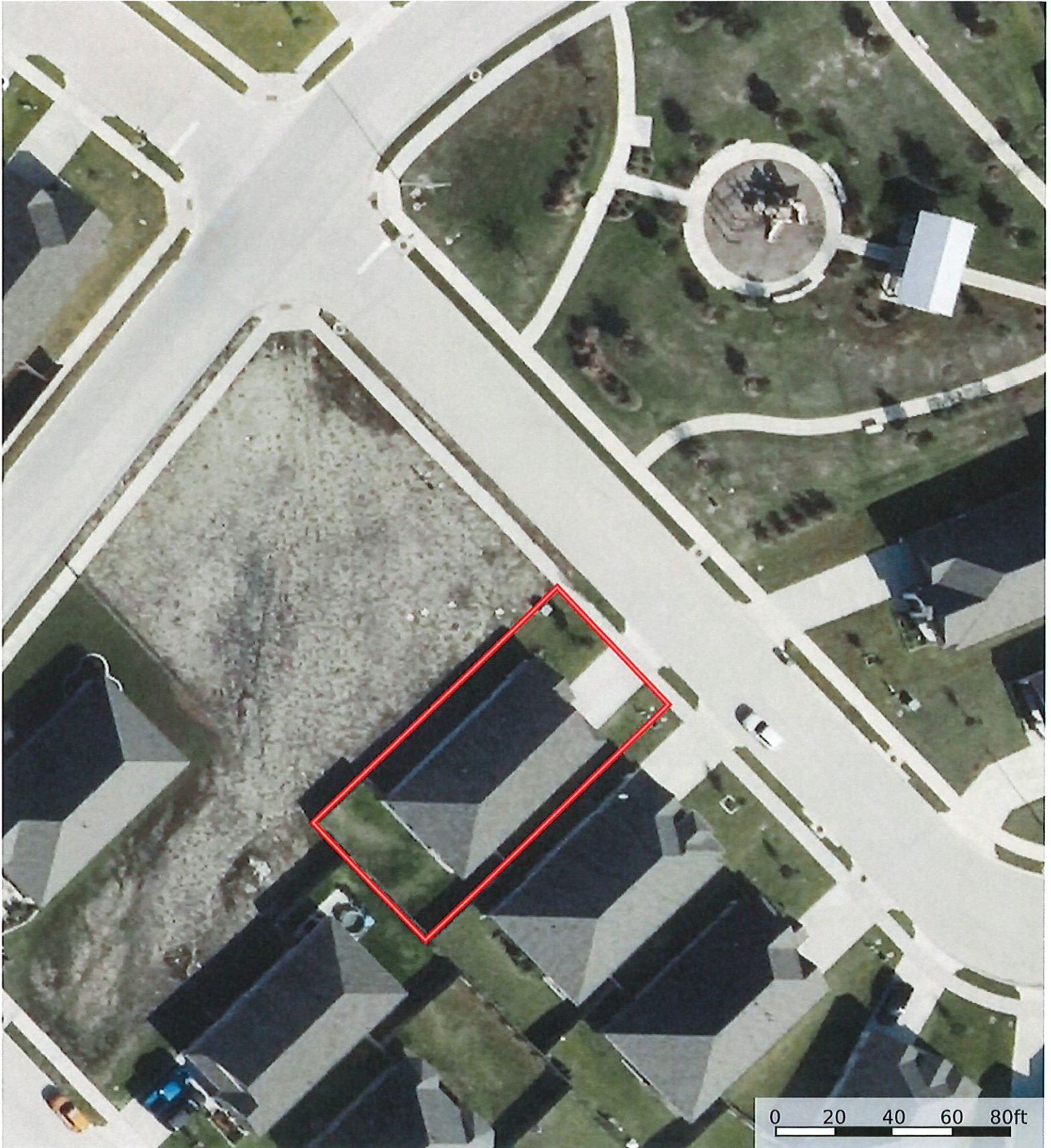

 Boundary